Current part is item (10) on diagram. Available at www.oshkoshequipment.com

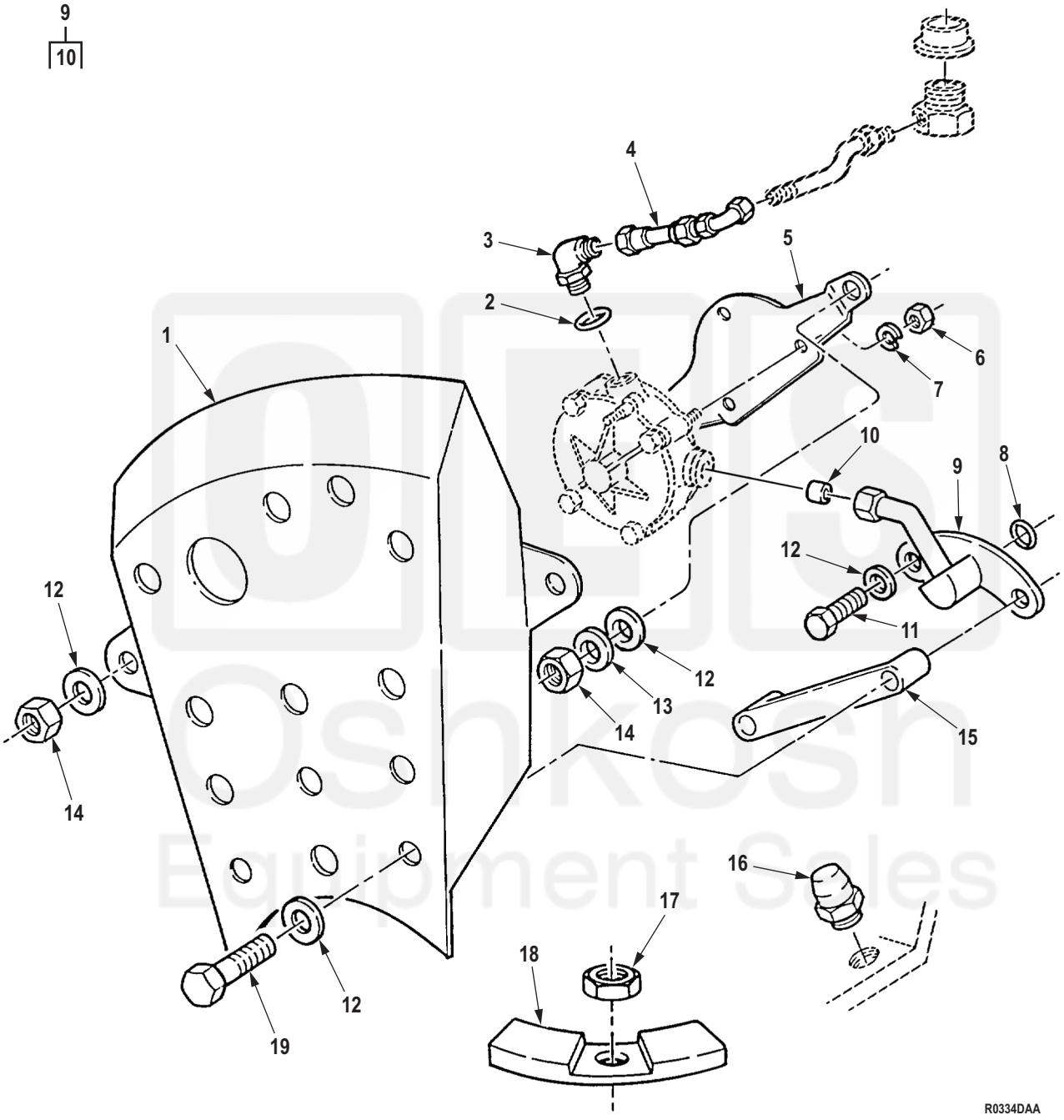

Figure 317. Front Axle Wheel Valve Installation (M939A2)

Current part is item (10) on diagram. Available at www.oshkoshequipment.com

Current part is item (10) on diagram. Available at www.oshkoshequipment.com

(1) ITEM NO.	(2) SMR CODE	(3) NSN	(4) CAGEC	(5) PART NUMBER	(6) DESCRIPTION AND USABLE ON CODE (UOC)	(7) QTY
					GROUP 1311 WHEEL ASSEMBLY.	
					FIG. 317. FRONT AXLE WHEEL VALVE INSTALLATION (M939A2)	
1	PAFZZ	2530-01-280-8989	19207	12363466	SHIELD,WHEEL VALVE UOC: ZAA,ZAB,ZAC,ZAD,ZAE,ZAF, ZAG,ZAH,ZAJ,ZAL	2
2	PAFZZ	5331-00-804-5695	62983	151548	O-RING UOC: ZAA,ZAB,ZAC,ZAD,ZAE,ZAF, ZAG,ZAH,ZAJ,ZAL	2
3	PAFZZ	4730-01-278-1001	96906	MS51527A6Z	ELBOW,TUBE TO BOSS UOC: ZAA,ZAB,ZAC,ZAD,ZAE,ZAF, ZAG,ZAH,ZAJ,ZAL	1
4	PAFZZ	4720-01-279-3034	19207	12363626	HOSE ASSEMBLY,NONME UOC: ZAA,ZAB,ZAC,ZAD,ZAE,ZAF, ZAG,ZAH,ZAJ,ZAL	2
5	PAFZZ	5340-01-280-7099	05MG0	20510684	BRACKET,MOUNTING PART OF KIT P/N 12450096 UOC: ZAA,ZAB,ZAC,ZAD,ZAE,ZAF, ZAG,ZAH,ZAJ,ZAL	2
6	PAFZZ	5310-00-013-1245	21450	131245	NUT,SELF-LOCKING,HE UOC: ZAA,ZAB,ZAC,ZAD,ZAE,ZAF, ZAG,ZAH,ZAJ,ZAL	6
7	PAFZZ	5310-00-582-5965	80205	MS35338-44	WASHER,LOCK UOC: ZAA,ZAB,ZAC,ZAD,ZAE,ZAF, ZAG,ZAH,ZAJ,ZAL	6
8	PAFZZ	5331-01-133-5858	96906	MS28775-206	O-RING UOC: ZAA,ZAB,ZAC,ZAD,ZAE,ZAF, ZAG,ZAH,ZAJ,ZAL	2
9	PAFZZ	4710-01-279-3159	19207	12432286	TUBE ASSEMBLY,METAL PART OF KIT P/N 12450096 UOC: ZAA,ZAB,ZAC,ZAD,ZAE,ZAF, ZAG,ZAH,ZAJ,ZAL	2
10	PAFZZ	4730-01-391-8301	05MG0	20511348	. SLEEVE,COMPRESSION, UOC: ZAA,ZAB,ZAC,ZAD,ZAE,ZAF, ZAG,ZAH,ZAJ,ZAL	1
11	PAFZZ	5305-00-071-2071	80204	B1821BH050C200N	SCREW,CAP,HEXAGON H UOC: ZAA,ZAB,ZAC,ZAD,ZAE,ZAF, ZAG,ZAH,ZAJ,ZAL	2
12	PAFZZ	5310-01-302-9472	05MG0	20511272	WASHER,FLAT FOR USE W/TRI-TRAP WHEEL UOC: ZAA,ZAB,ZAC,ZAD,ZAE,ZAF, ZAG,ZAH,ZAJ,ZAL	6
12	PAFZZ	5310-00-823-8803	96906	MS27183-21	WASHER,FLAT UOC: ZAA,ZAB,ZAC,ZAD,ZAE,ZAF, ZAG,ZAH,ZAJ,ZAL	6

Current part is item (10) on diagram. Available at www.oshkoshequipment.com